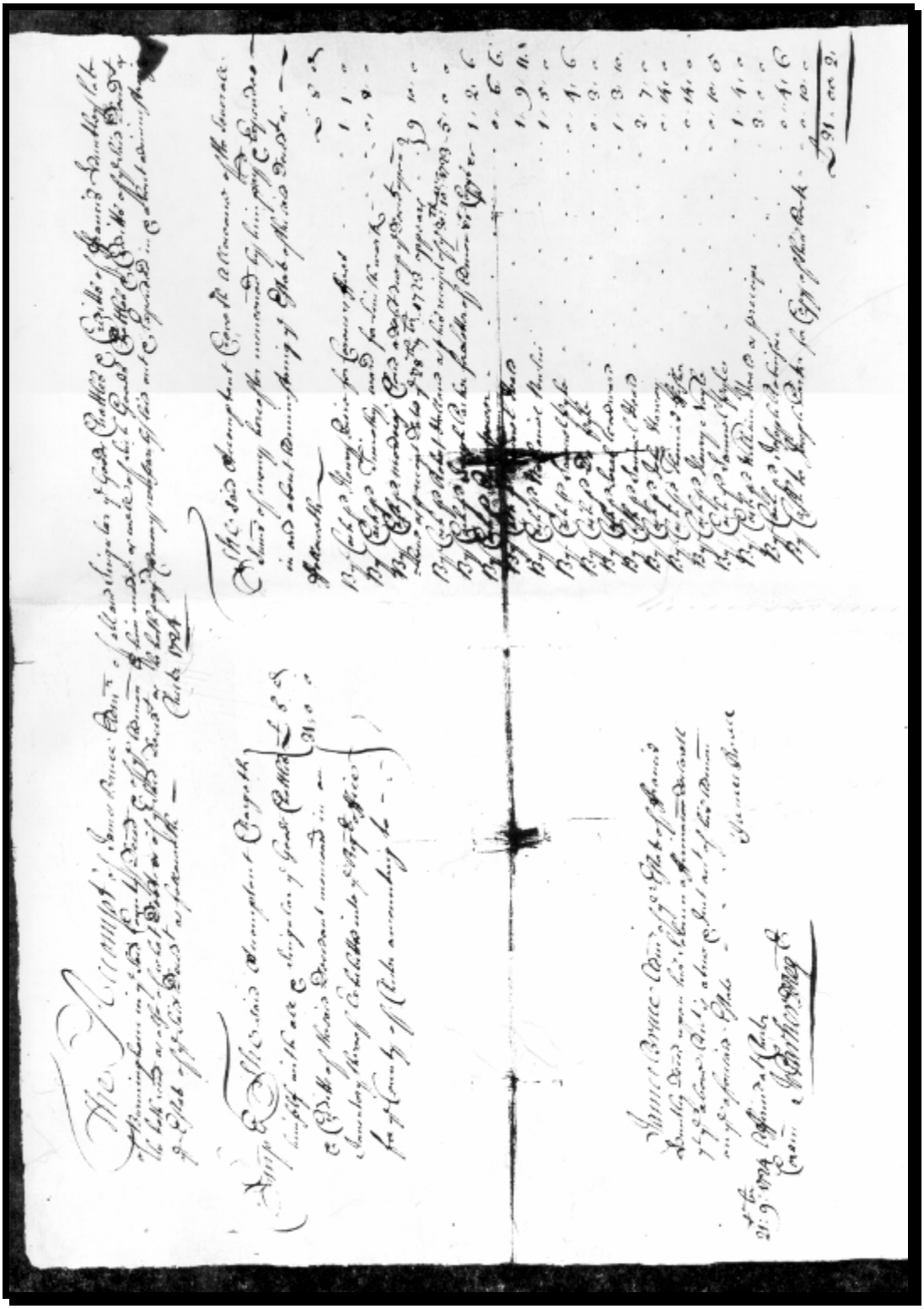

Illustration 2. -- Estate Settlement for Francis Huntley
September 21, 1724